



# 2011 Census Stirling

Community Council Area Profiles

## Strathard, Stirling Council area and Scotland

[stirling.gov.uk](http://stirling.gov.uk) phone 0845 277 7000 text 07717 990 001 minicom 01786 464599



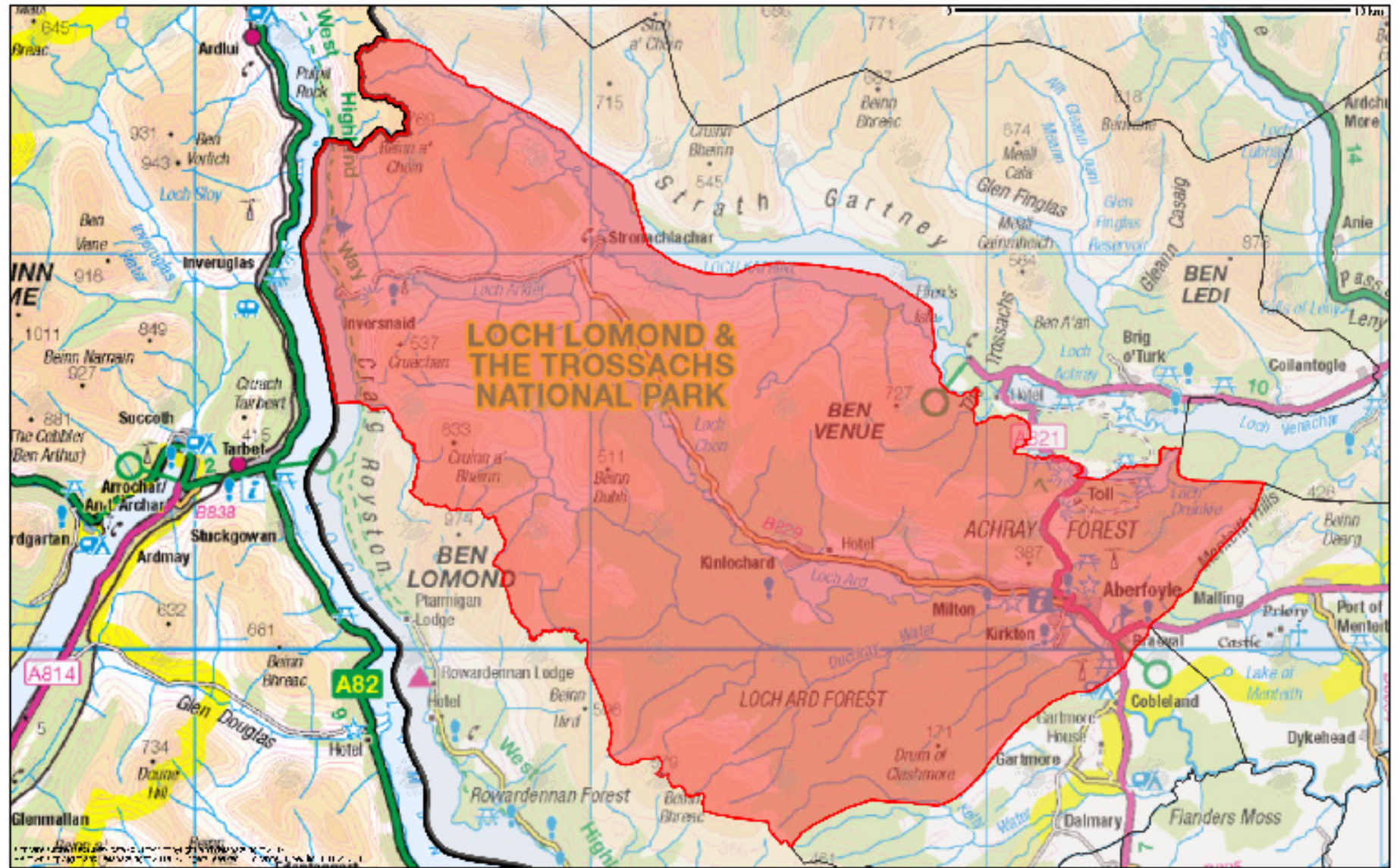

©Crown Copyright and Database right 2014. All rights reserved. Ordnance Survey lic. 100020780

Performance Team

Scale 1:10000



Strathard Community Council area



1. Key statistics				2. Age structure				3. Household composition			
<b>Strathard Community Council area</b>					Persons	%	Stir %		H'holds	%	Stir %
Resident population	1,237			0 to 4	56	4.5	4.9	1 person household pensioner	60	11.8	13.0
Males	611			5 to 11	104	8.4	7.7	1 person household non-pensioner	96	18.9	17.6
Females	626			12 to 15	48	3.9	5.2	1 adult plus children	21	4.1	4.5
Area	236 km <sup>2</sup>			16 to 24	125	10.1	14.0	2 adults* or 2 adults 65+, no children	66	13.0	13.4
Persons per square km	5			25 to 44	328	26.5	23.7	2 adults plus children	81	16.0	15.7
Occupied households	507			45 to 64	391	31.6	27.3	2 adults no children	107	21.1	19.5
2nd residence/ holiday home	56			65 to 84	164	13.3	15.1	3 or more adults plus children	19	3.7	4.4
Vacant households	6			85+	21	1.7	2.0	3 or more adults no children	57	11.2	11.8
In communal establishments	5 persons			Total	1,237			<i>* one under 65 and one 65+</i>			
4. Household tenure				5. House type				6. Household size by number of rooms			
	H'holds	%	Stir %		H'holds	%	Stir %		H'holds	%	Stir %
Owner occupied	339	66.9	66.2	<b>House or Bungalow</b>				1 room	0	0.0	0.4
Rented from Council	51	10.1	14.8	Detached	214	37.6	32.2	2 rooms	13	2.6	2.4
Other social rented*	62	12.2	5.1	Semi-detached	173	30.4	25.1	3 rooms	56	11.0	10.2
Private rented	37	7.3	10.8	Terrace	77	13.5	16.4	4 rooms	124	24.5	23.9
Other private rented	8	1.6	1.4	<b>Flat, Maisonette or Apartment</b>				5 rooms	119	23.5	24.5
Living rent free	10	2.0	1.7	Purpose built flat/ tenement	84	14.8	22.6	6 rooms	55	10.8	12.6
Total	507			Part of a converted/ shared house	15	2.6	2.8	7 rooms	37	7.3	9.5
<i>* Registered Social Landlord, Housing Association, Housing Co-operative, Charitable Trust and non-profit housing company</i>				In a commercial building	6	1.1	0.8	8+ rooms	103	20.3	16.5
				Other (incl. caravan)	0	0.0	0.2	Too few rooms per resident	36	7.1	6.8
				Total	569			<i>Average number of rooms per household</i>		5.4	5.4
7. Car availability				8. Travel to work				9. Long-term health condition			
	H'holds	%	Stir %		Persons	%	Stir %		Persons	%	Stir %
Households with no cars	81	16.0	22.3	Train	7	1.0	4.1	<b>All people</b>	1,237		
Households with 1 car	201	39.6	41.6	Bus, minibus or coach	9	1.3	4.9	No condition	916	74.1	71.8
Households with 2 cars	168	33.1	28.3	Car or van - driving	384	56.3	60.2	One or more conditions	321	25.9	28.2
Households with 3 cars	47	9.3	5.9	Car or van - passenger	23	3.4	5.4	Deafness or partial hearing loss	81	6.5	6.6
Households with 4+ cars	10	2.0	1.8	Motorcycle, scooter or moped	3	0.4	0.2	Blindness or partial sight loss	19	1.5	2.2
All cars or vans in area	726			Bicycle	4	0.6	1.1	Learning disability (eg Down's Syndrome)	3	0.2	0.4
				Foot	95	13.9	9.1	Learning difficulty (eg Dyslexia)	22	1.8	2.1
				Other	9	1.3	1.2	Development disorder (eg Autistic Spectrum)	3	0.2	0.5
				<i>Working at home</i>	148	21.7	13.7	Physical disability	61	4.9	6.1
				<i>All people 16-74 in employment the week before Census</i>				Mental health condition	39	3.2	3.7
								Other condition	204	16.5	17.5

10. Ethnic group/ Religion				11. Economic activity				12. Employment by industry			
	Persons	%	Stir %		Persons	%	Stir %		Persons	%	Stir %
<b>All residents</b>	1,237			<b>All persons 16 to 74</b>	952			<b>All persons 16 to 74 in employment</b>	702		
White	1,225	99.0	96.8	<b>Economically Active</b>				Agriculture, Forestry and Fishing	24	3.4	2.5
Asian	5	0.4	2.3	Employed full-time	408	42.9	36.7	Administrative and support activities	37	5.3	4.2
African/ Caribbean	3	0.2	0.3	Employed part-time	131	13.8	12.6	Manufacturing	26	3.7	6.1
Other/ mixed	4	0.3	0.6	Self-employed	144	15.1	9.3	Construction	54	7.7	8.6
<b>Religion</b>				Unemployed	26	2.7	3.9	Wholesale and retail trade	77	11.0	14.9
Church of Scotland	412	33.3	35.0	Full-time student	21	2.2	5.6	Finance & Insurance & real estate	24	3.4	6.0
Roman Catholic	112	9.1	12.3	<b>Economically Inactive</b>				Professional, scientific & technical	23	3.3	5.2
Other Christian	105	8.5	6.1	Retired	126	13.2	15.1	Public Administration and Defence	52	7.4	7.0
Other religion	14	1.1	1.7	Student	32	3.4	7.6	Education	52	7.4	10.2
No religion	475	38.4	37.8	Looking after home or family	25	2.6	3.3	Health and Social Work	59	8.4	13.6
Not answered	119	9.6	7.1	Long-term sick or disabled	26	2.7	4.1	Accommodation and Food services	175	24.9	8.3
				Other	13	1.4	1.9	Other	99	14.1	13.4
13. Country of Birth				14. Health/ Limiting condition				15. Occupation			
	Persons	%	Stir %		Persons	%	Stir %		Persons	%	Stir %
<b>All residents</b>	1,237			<b>All residents</b>	1,237			<b>All persons 16 to 74 in employment</b>	702		
Scotland	889	71.9	79.8	Very good health	745	60.2	55.8	Managers, directors and senior officials	87	12.4	11.1
England	209	16.9	11.7	Good health	332	26.8	29.0	Professional occupations	96	13.7	20.0
Rest of UK	13	1.1	1.4	Fair health	110	8.9	10.8	Associate professional & technical occupa	103	14.7	12.7
Republic of Ireland	7	0.6	0.4	Bad health	39	3.2	3.5	Administrative & secretarial occupations	51	7.3	9.6
EU Accession	69	5.6	1.1	Very bad health	11	0.9	1.0	Skilled trades occupations	109	15.5	11.7
Europe other	22	1.8	1.6	<b>Day to day activities</b>				Caring, leisure and other occupations	60	8.5	8.7
Africa	6	0.5	0.7	Limited a lot	85	6.9	8.1	Sales and customer service occupations	39	5.6	8.8
Middle East and Asia	9	0.7	2.2	Limited a little	103	8.3	9.4	Process, plant and machine operatives	39	5.6	6.0
Americas/ Caribbean	6	0.5	0.8	Not limited	1,049	84.8	82.5	Elementary occupations	118	16.8	11.5
Other	7	0.6	0.4								
16. Qualifications				17. Provision of unpaid care				18. Approximate Social Grade			
	Persons	%	Stir %		Persons	%	Stir %		Persons	%	Stir %
<b>All residents 16+</b>	1,029			<b>All residents</b>	1,237			<b>All Household Reference Persons 16 to 64</b>	385		
O Grade, St. Grade	230	22.4	20.5	Provides no unpaid care	1,133	91.6	90.8	<b>AB</b> - Higher & intermediate managerial/ administrative/ professional	91	23.6	25.8
Highers, ONC SVQ 3	165	16.0	16.2	Provides 1 - 19 hours per week	64	5.2	5.5	<b>C1</b> - Supervisory, clerical, junior managerial/ administrative/ professional	109	28.3	31.4
HND, HNC, SVQ 4	75	7.3	8.7	Provides 20 - 34 hours per week	12	1.0	0.8	<b>C2</b> - Skilled manual workers	96	24.9	19.9
First/ Higher degree, professional qual.	364	35.4	33.3	Provides 35 - 49 hours per week	6	0.5	0.7	<b>DE</b> - Semi-skilled, unskilled manual; on benefits, unemployed, lowest grade	89	23.1	22.9
No qualifications	195	19.0	21.3	Provides 50 or more hrs/ week	22	1.8	2.2				

## Stirling Council area and Scotland

1. Key statistics				2. Age structure				3. Household composition					
<b>Stirling Council area</b>													
Resident population	90,247			0 to 4	4,415	4.9	5.5	1 person household pensioner	4,899	13.0	13.1		
Males	43,240			5 to 11	6,914	7.7	7.2	1 person household non-pensioner	6,606	17.6	21.6		
Females	47,007			12 to 15	4,686	5.2	4.6	1 adult plus children	1,698	4.5	5.3		
Area	2,196km <sup>2</sup>			16 to 24	12,638	14.0	11.9	2 adults* or 2 adults 65+, no children	5,051	13.4	11.7		
Persons per square km	41			25 to 44	21,408	23.7	26.5	2 adults plus children	5,907	15.7	14.0		
Occupied households	37,566			45 to 64	24,653	27.3	27.5	2 adults no children	7,307	19.5	19.2		
2nd residence/ holiday home	555			65 to 84	13,702	15.1	14.8	3 or more adults plus children	1,663	4.4	4.1		
Vacant households	852			85+	1,831	2.0	2.0	3 or more adults no children	4,435	11.8	10.9		
In Communal Establishments	3,932 persons			Total	90,247			* one under 65 and one 65+					
4. Household tenure				5. House type				6. Household size by number of rooms					
	H'holds	%	Scot %		H'holds	%	Scot %		H'holds	%	Scot %		
Owner occupied	24,878	66.2	62.0	<b>House or Bungalow</b>				1 room	159	0.4	0.6		
Rented from Council	5,559	14.8	13.2	Detached	12,537	32.2	22.1	2 rooms	887	2.4	3.5		
Other social rented*	1,910	5.1	11.1	Semi-detached	9,761	25.1	22.4	3 rooms	3,817	10.2	13.5		
Private rented	4,060	10.8	11.1	Terraced (including end-terrace)	6,385	16.4	18.6	4 rooms	8,994	23.9	29.2		
Other private rented	531	1.4	1.3	<b>Flat, Maisonette or Apartment</b>				5 rooms	9,201	24.5	24.3		
Living rent free	628	1.7	1.3	Purpose built flats/ tenement	8,806	22.6	34.4	6 rooms	4,746	12.6	12.2		
Total	37,566			Part of a converted/ shared house	1,090	2.8	1.8	7 rooms	3,555	9.5	7.1		
* Registered Social Landlord, Housing Association, Housing Co-operative, Charitable Trust and non-profit housing company				In a commercial building	310	0.8	0.5	8+ rooms	6,207	16.5	9.6		
				Other (incl. caravan)	84	0.2	0.2	Too few rooms per resident	2,569	6.8	9.0		
				Total	38,973			Average number of rooms per household		5.4	4.9		
7. Car availability				8. Travel to work				9. Long-term health condition					
	H'holds	%	Scot %		Persons	%	Scot %		Persons	%	Scot %		
Households with no cars	8,372	22.3	30.5	Train	1,616	4.1	3.7	<b>All people</b>	90,247				
Households with 1 car	15,642	41.6	42.3	Bus, minibus or coach	1,942	4.9	10.0	No condition	64,779	71.8	70.1		
Households with 2 cars	10,630	28.3	21.6	Car or van - driving	23,688	60.2	56.0	One or more conditions	25,468	28.2	29.9		
Households with 3 cars	2,230	5.9	4.3	Car or van - passenger	2,137	5.4	5.8	Deafness or partial hearing loss	5,965	6.6	6.6		
Households with 4+ cars	692	1.8	1.3	Motorcycle, scooter or moped	60	0.2	0.3	Blindness or partial sight loss	1,965	2.2	2.4		
All cars or vans in area	46,728			Bicycle	446	1.1	1.4	Learning disability (e.g. Down's Syndrome)	395	0.4	0.5		
				Foot	3,581	9.1	9.9	Learning difficulty (e.g. Dyslexia)	1,882	2.1	2.0		
				Other	491	1.2	2.0	Development disorder (e.g. Autistic Spectrum)	443	0.5	0.6		
				<i>Working mainly at or from home</i>			5,406	13.7	10.8	Physical disability	5,535	6.1	6.7
				<i>All people 16-74 in employment the week before Census</i>									
								Mental health condition	3,319	3.7	4.4		
								Other condition	15,763	17.5	18.7		

10. Ethnic group/ Religion				11. Economic activity				12. Employment by industry			
	Persons	%	Scot %		Persons	%	Scot %		Persons	%	Scot %
<b>All residents</b>	90,247			<b>All persons 16 to 74</b>	67,240			<b>All persons 16 to 74 in employment</b>	42,171		
White	87,390	96.8	96.0	<b>Economically Active</b>				Agriculture, forestry and fishing	1,056	2.5	2.0
Asian	2,062	2.3	2.7	Employed full-time	24,664	36.7	39.6	Administrative and support activities	1,779	4.2	4.3
African/ Caribbean	262	0.3	0.7	Employed part-time	8,463	12.6	13.4	Manufacturing	2,569	6.1	7.7
Other/ mixed	533	0.6	0.6	Self-employed	6,240	9.3	7.5	Construction	3,633	8.6	8.0
<b>Religion</b>				Unemployed	2,596	3.9	4.8	Wholesale and retail trade	6,277	14.9	15.0
Church of Scotland	31,552	35.0	32.4	Full-time student	3,768	5.6	3.7	Finance and insurance and Real estate	2,517	6.0	5.7
Roman Catholic	11,140	12.3	15.9	<b>Economically Inactive</b>				Professional, scientific and technical	2,206	5.2	5.2
Other Christian	5,511	6.1	5.5	Retired	10,141	15.1	14.9	Public administration and defence	2,957	7.0	7.0
Other Religion	1,493	1.7	2.6	Student	5,108	7.6	5.5	Education	4,304	10.2	8.4
No religion	34,152	37.8	36.7	Looking after home or family	2,197	3.3	3.6	Health and social work	5,750	13.6	15.0
Not answered	6,399	7.1	7.0	Long-term sick or disabled	2,788	4.1	5.1	Accommodation and food services	3,500	8.3	6.3
				Other	1,275	1.9	1.9	Other	5,623	13.4	15.4
13. Country of birth				14. Health/ Limiting condition				15. Occupation			
	Persons	%	Scot %		Persons	%	Scot %		Persons	%	Scot %
<b>All residents</b>	90,247			<b>All residents</b>	90,247			<b>All persons 16 to 74 in employment</b>	42,171		
Scotland	71,994	79.8	83.3	Very good health	50,341	55.8	52.5	Managers, directors and senior officials	4,669	11.1	8.4
England	10,588	11.7	8.7	Good health	26,124	29.0	29.7	Professional occupations	8,434	20.0	16.8
Rest of UK	1,261	1.4	1.0	Fair health	9,709	10.8	12.2	Associate professional and technical	5,361	12.7	12.7
Republic of Ireland	360	0.4	0.4	Bad health	3,131	3.5	4.3	Administrative and secretarial occupations	4,047	9.6	11.4
EU Accession	975	1.1	1.4	Very bad health	942	1.0	1.3	Skilled trades	4,932	11.7	12.5
Europe other	1,430	1.6	1.3	<b>Day to day activities</b>				Caring, leisure and other occupations	3,654	8.7	9.7
Africa	606	0.7	0.9	Limited a lot	7,341	8.1	9.6	Sales and customer service occupations	3,690	8.8	9.3
Middle East and Asia	1,954	2.2	2.0	Limited a little	8,482	9.4	10.1	Process, plant and machine operatives	2,533	6.0	7.7
Americas and Caribbean	754	0.8	0.6	Not limited	74,424	82.5	80.3	Elementary occupations	4,851	11.5	11.6
Other	325	0.4	0.3								
16. Qualifications				17. Provision of unpaid care				18. Approximate Social Grade			
	Persons	%	Scot %		Persons	%	Scot %		Persons	%	Scot %
<b>All residents 16+</b>	74,232			<b>All residents</b>	90,247			<b>All Household Reference Persons 16 to 64</b>	27,259		
O Grade, St. Grade	15,179	20.5	23.1	Provides no unpaid care	81,982	90.8	90.7	<b>AB</b> - Higher and intermediate managerial/ administrative/ professional	7,027	25.8	18.6
Highers, ONC SVQ 3	12,035	16.2	14.3	Provides 1 - 19 hours per week	4,909	5.5	5.2	<b>C1</b> - Supervisory, clerical, junior managerial/ administrative/ professional	8,569	31.4	31.7
HND, HNC, SVQ 4	6,479	8.7	9.7	Provides 20 - 34 hours per week	742	0.8	0.9	<b>C2</b> - Skilled manual workers	5,424	19.9	21.9
First/ Higher degree, professional qual.	24,721	33.3	26.1	Provides 35 - 49 hours per week	623	0.7	0.8	<b>DE</b> - Semi-skilled, unskilled manual; on state benefits, unemployed, lowest grade workers	6,239	22.9	27.8
No qualifications	15,818	21.3	26.8	Provides 50 or more hrs/ week	1,991	2.2	2.5				

## Definitions

Note: In order to protect against disclosure of personal information, some Census records are swapped between different geographic areas. Some values will be affected, particularly small values at the most detailed geographies.

- 1. Key Statistics** – *Household*: is one person living alone; or a group of people (not necessarily related) living at the same address who share cooking facilities and share a living room or sitting room or dining area. A *communal establishment* is defined as an establishment providing managed residential accommodation. Managed means full-time or part-time supervision of the accommodation for example, prisons, large hospitals, hotels, student halls of residence.
- 2. Age structure** – Age is derived from the date of birth question and is a person's age on 27th March 2011. Dates of birth that imply an age over 115 were treated as invalid. Infants less than one year old were classed as being 0 years of age. Individual years and gender breakdown for Community Council areas are available on request.
- 3. Household composition** – The figure for '1 adult plus children' may include a small number of households with no adults.
- 4. Household tenure** – Tenure provides information about whether a household rents or owns the accommodation that it occupies and, if rented, combines this with information about the type of landlord who owns or manages the accommodation. *Owner occupied*: covers owned outright, owned with mortgage or loan and shared ownership, part owned and part rented. *Private rented*: includes rented from a private landlord or letting agency, employer of a household member, relative or friend of a household member, or other non-Social rented.
- 5. House type** – *Terraced*: covers end-terrace. *Part of a converted or shared house*: includes bed-sits. *Other*: includes caravan or other mobile temporary structure.
- 6. Household size by number or rooms** – Occupancy rating provides a measure of whether a household's accommodation is overcrowded (too few rooms per resident) or under-occupied. It compares the actual number of rooms available to a household and a notional measure of the number of rooms required given the number, age and relationships of the people in the household.
- 7. Car availability** – The number of cars or vans owned, or available for use, by one or more members of a household. It includes company cars and vans available for private use.
- 8. Travel to work** – Method of travel to work is defined as the method used for the longest part, by distance, of usual journey.
- 9. Long-term health condition** – lasted or expected to last at least 12 months.
- 10. Ethnic composition/ Religion** – *Ethnic group* classifies people according to their own perceived ethnic group and cultural background. *Religion* is a person's current religious denomination or body that they belong to. No determination is made about whether a person was a practising member of a religion
- 11. Economic activity** – relates to whether or not a person aged 16 and over was working or looking for work in the week before the census. Rather than a simple indicator of whether or not someone was currently in employment, it provides a measure of whether or not a person was an active participant in the labour market.

**12. Employment by industry** – The industry in which a person works relates to their main job and is derived from information provided on the main activity of their employer or business.

**13. Country of birth** – The grouping of countries within the classification is broadly regional, but takes into account the grouping of European Union (EU) countries. Countries in the EU are grouped into those that were EU members in March 2001, and those that became members (accession countries) between April 2001 and March 2011 as part of the EU enlargement process.

**14. Health/ Limiting condition** – *General health* is a self-assessment of a person's general state of health. People were asked to assess whether their health was very good, good, fair, bad or very bad. This assessment is not based on a person's health based over any specified period of time. *Limiting condition* – is defined as day to day activities being limited because of a health problem or disability which has lasted, or is expected to last, at least 12 months. This includes problems that are related to old age. People were asked to assess whether their daily activities were limited a lot or a little by such a health problem, or whether their daily activities were not limited at all.

**15. Occupation** – A person's occupation relates to their main job and is derived from either their job title or details of the activities involved in their job.

**16. Qualifications** – Highest level of qualification achieved. Level 1: 0 Grade, Standard Grade, Access 3 Cluster, Intermediate 1 or 2, GCSE, CSE, Senior Certification or equivalent; GSVQ Foundation or Intermediate, SVQ level 1 or 2, SCOTVEC Module, City and Guilds Craft or equivalent. Level 2: SCE Higher Grade, Higher, Advanced Higher, CSYS, A Level, AS Level, Advanced Senior Certificate or equivalent; GSVQ Advanced, SVQ level 3, ONC, OND, SCOTVEC National Diploma, City and Guilds Advanced Craft or equivalent. Level 3: HNC, HND, SVQ level 4 or equivalent. Level 4: and above: Degree, Postgraduate qualifications, Masters, PhD, SVQ level 5 or equivalent; Professional qualifications (for example, teaching, nursing, accountancy).

**17. Provision of unpaid care** – A person is a provider of unpaid care if they look after or give help or support to family members, friends, neighbours because of long-term physical or mental ill health or disability, or problems related to old age. This does not include any activities as part of paid employment. No distinction is made about whether any care that a person provides is within their own household or outside the household, so no explicit link can be made about whether the care provided is for a person within the household who has poor general health or a long-term health problem or disability.

**18. Approximate Social Grade** – Social grade is the socio-economic classification used by the Market Research and Marketing Industries, most often in the analysis of spending habits and consumer attitudes. The Market Research Society ([https://www.mrs.org.uk/cgg/social\\_grade](https://www.mrs.org.uk/cgg/social_grade)) has developed a method for using census information to provide a good approximation of social grade. The concept of a *Household Reference Person* (HRP) was introduced to replace the traditional concept of the 'head of the household'. HRPs provide an individual person within a household to act as a reference point for producing further derived statistics and for characterising a whole household according to characteristics of the chosen reference person.

*For further information about Community Council Census statistics contact the Performance Team, Stirling Council, Old Viewforth, Stirling FK8 2ET, email: [research@stirling.gov.uk](mailto:research@stirling.gov.uk)*